

soilmate[®]

REVIVAL



Wild Harvested Abalone (WHA) 2-0.5-0.1 + 5 Bacillus Bacteria + Fish + Organic Carbon

- Improves soil structure
- Increase nutrient uptake
- Build the immune structure within the plant
- Reduce the impacts of salinity
- Increases moisture holding capacity
- Shake very well prior to application

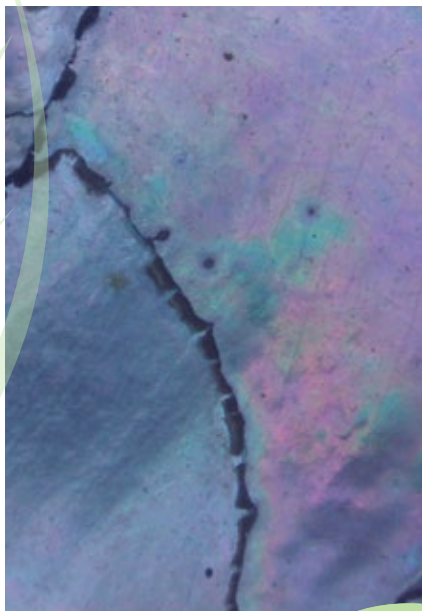

GREEN MATE
agriculture

740 Cranbourne-Frankston Rd
Cranbourne South, VIC, 3977

litres net



Shown to alleviate soil stalinization stress; solubising soil inorganic phosphate; myco-remediation of soil organic contamination. The bacteria bio-film communities form a mutualistic interaction with plant rhizome system, providing pre-emptive colonisation. It is able to combat the impact of pathogens by releasing, a number of natural enzymes, siderphores and antibiotics. Highly efficient phosphate solubising bacteria that secrete organic acids that can mobilise insoluble nutrients like Phosphorus.

Crop Type	Unit	Crop Type
Vegetable	2-4L per Ha into 300-300L water	Short crops (less than 10 weeks) - Once per crop rotation within 2 weeks of planting. Long crops (over 10 weeks) - Twice per crop rotation. First app within 2 weeks of planting, second app midway through crop cycle
Pasture	4L per Ha into 200-300L water	Apply in Spring and Autumn.
All other crops	2-4L per Ha into 200-300L water	See Soilmate specialist for application timings.

Total Major Nutrients:	Unit
Nitrogen (N)	% 1.82
Phosphorus (P)	% 0.521
Potassium (K)	% 0.094
Sulphur (S)	% 0.225
Total Cations:	
Calcium (Ca)	% 0.0697
Magnesium (Mg)	% 0.0534
Sodium (Na)	% 0.319
Total Minerals:	
Copper (Cu)	ppm 6.07
Zinc (Zn)	ppm 22.2
Iron (Fe)	ppm 0.272
Manganese (Mn)	ppm 1.35
Cobalt (Co)	ppm 0.125
Molybdenum (Mo)	ppm 0.305
Boron (B)	ppm 2.08
Carbon Content:	
Organic Matter	% 11.1
Organic Carbon	% 5.55
Carbon/Nitrogen Ratio	C/N 7.37
pH (1:5 Water)	3.50

Our Wild Harvested Seaweed and Abalone Fertilisers are sustainably sourced from Victoria waters. Our Full range of Organic Fertilisers are proudly Australian Made & Owned.

